

PLAN SHOWING THE PROPOSED DWELLING HOUSE IN PLOT No 4,
 S.No 105/2 AT RAJAJI NAGAR MADIPAKKAM VILLAGE V.No 154,
 ST. THOMAS MOUNT PANCHAYAT UNION SAIDAPET TALUK CHENGALPATU
 M.G.R. Dt. SCALE 1:18

* PLANNING PERMIT
 PLOT No 6 APPD
 BY MMDA No
 11513/A/758/90
 DTD 25-06-90 *



JOINERY

D	DOOR	9 9 x 1 9 8
D1	..	9 1 x 1 9 8
D2	..	7 6 x 1 9 8
W	WINDOW	1 3 7 x 1 3 7
W1	..	1 2 2 x 1 3 7
W2	..	9 1 x 6 1
V	VENT	6 1 x 3 7

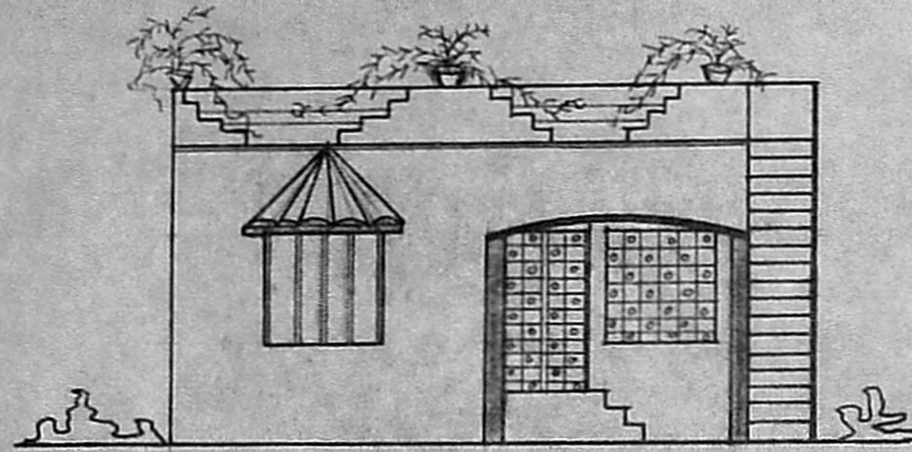

ELEVATION

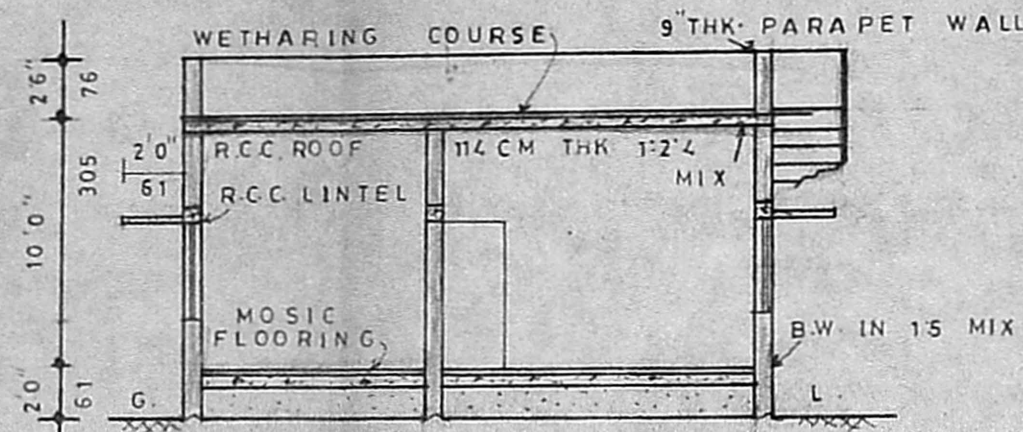

SECTION ON "A B"

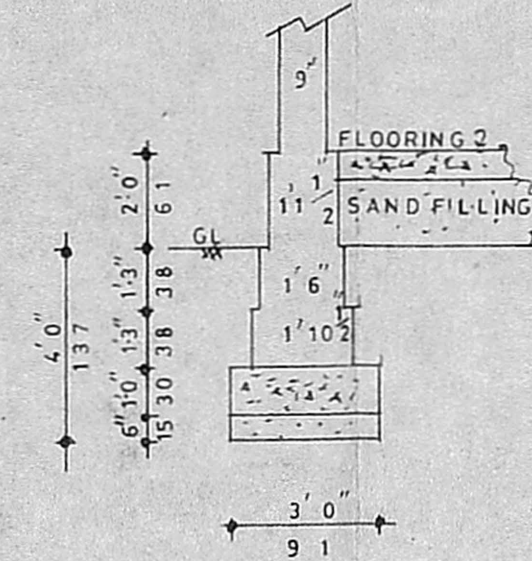

TYP. OF FOUNDATION

EXTENT	SQFT	SQMT
PLOT AREA	2400	223
PLINTH	720	66.88
OPENSACE	1680	156
F.S.I	0.30	
COVERAGE	33%	
PORTICO AREA	72.56	6.74

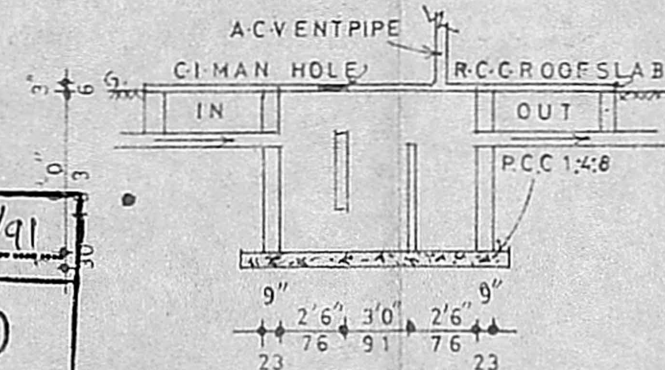

SEC. OF SEPTIC TANK

INDEX

PROPOSED	
EXISTING	
BOUNDRY	
ROAD	

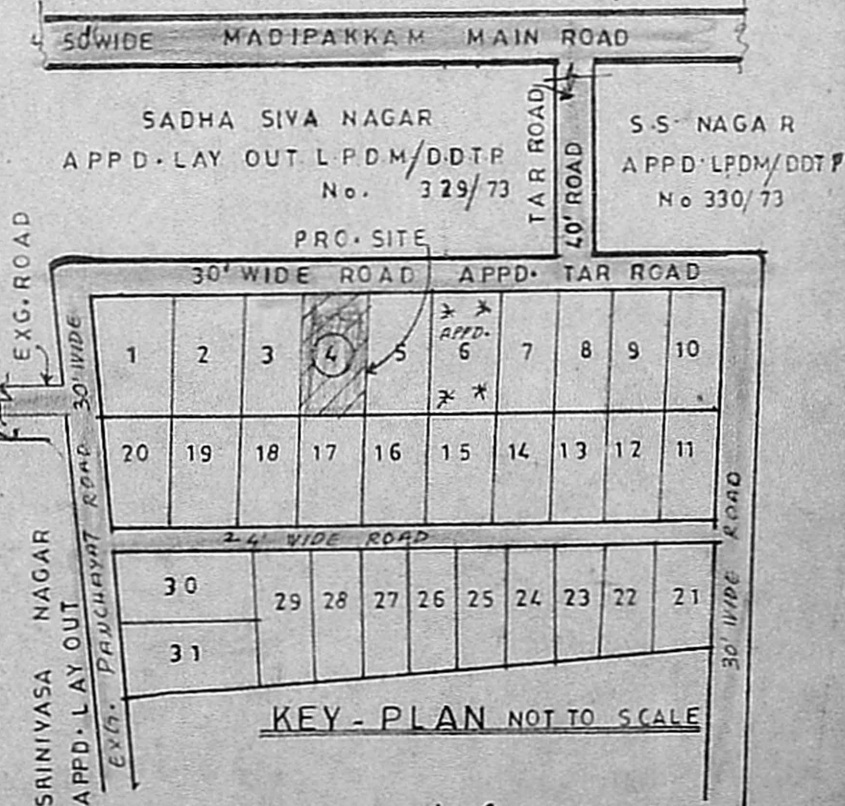

KEY - PLAN NOT TO SCALE

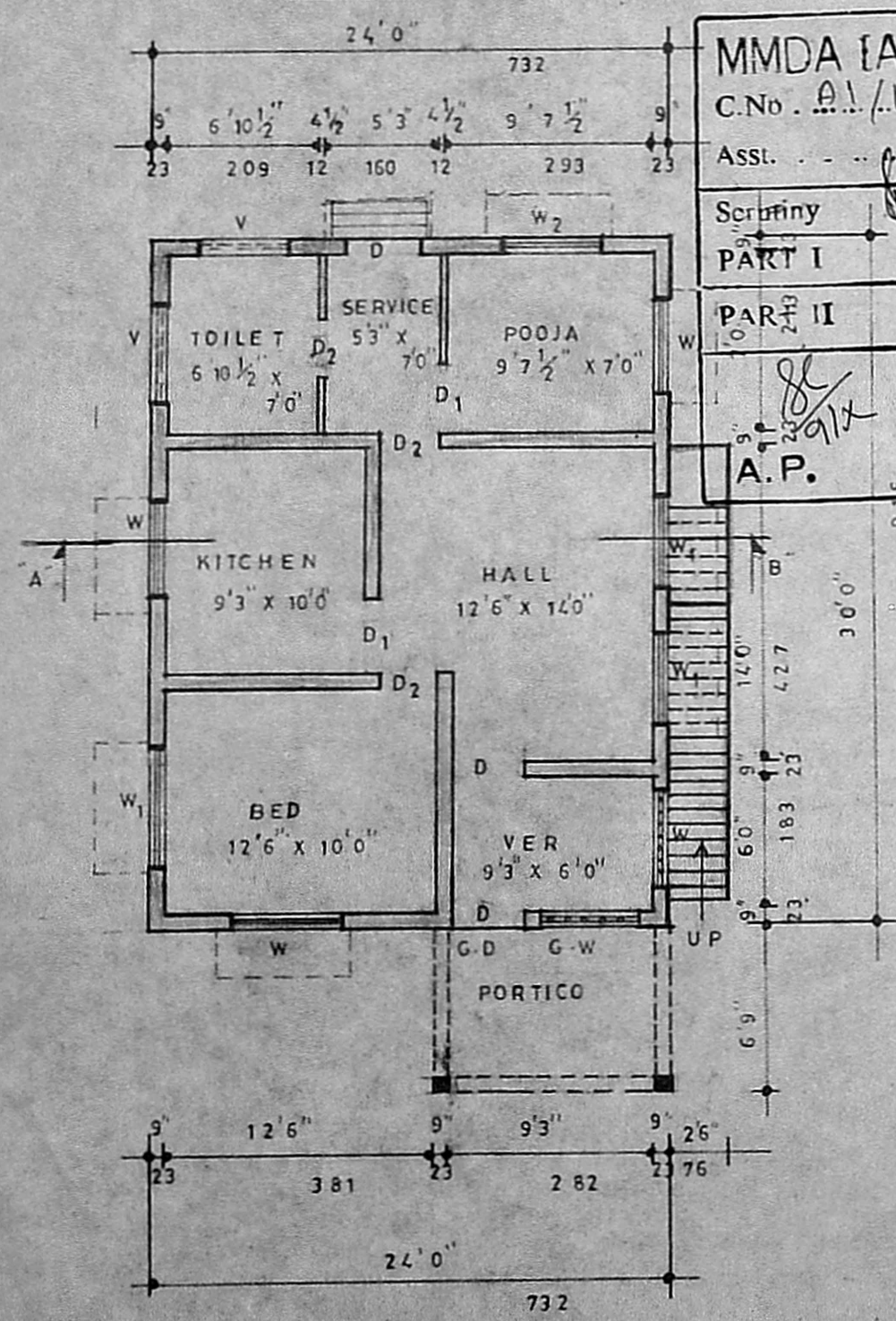

PLAN SCALE 1:100

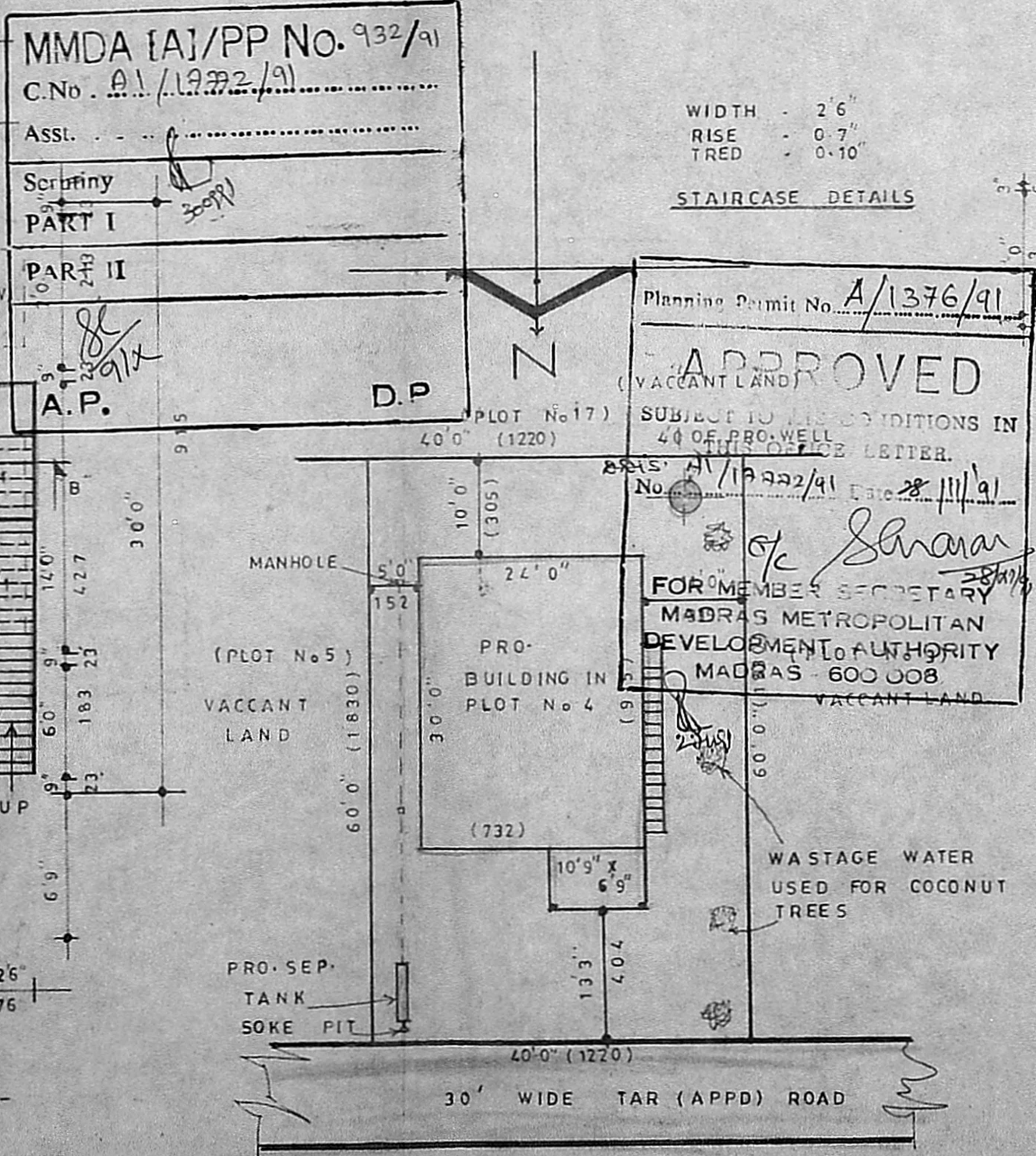

SITE PLAN SCALE 1:200

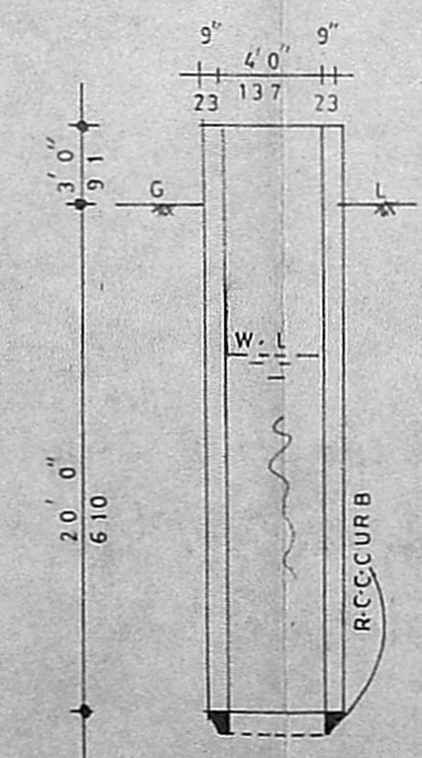

SEC. OF WELL

(Signature)
 OWNER

(Signature)
 A. GANESAN,
 LICENCED SURVEYOR
 TAMBARAM MUNICIPALITY
 No. 12, Panchayat Colony,
 CHROMPET, MADRAS-44,
 SURVEYOR